

# PLAT OF SURVEY LOT 3 OF BLOCK 1 FOREST REST

PART OF THE SE 1/4 OF THE SW 1/4 OF SECTION 35  
TOWN 2 NORTH, RANGE 17 EAST &  
PART OF THE NE 1/4 OF THE NW 1/4 OF SECTION 2  
TOWN 1 NORTH, RANGE 17 EAST  
WALWORTH COUNTY, WISCONSIN

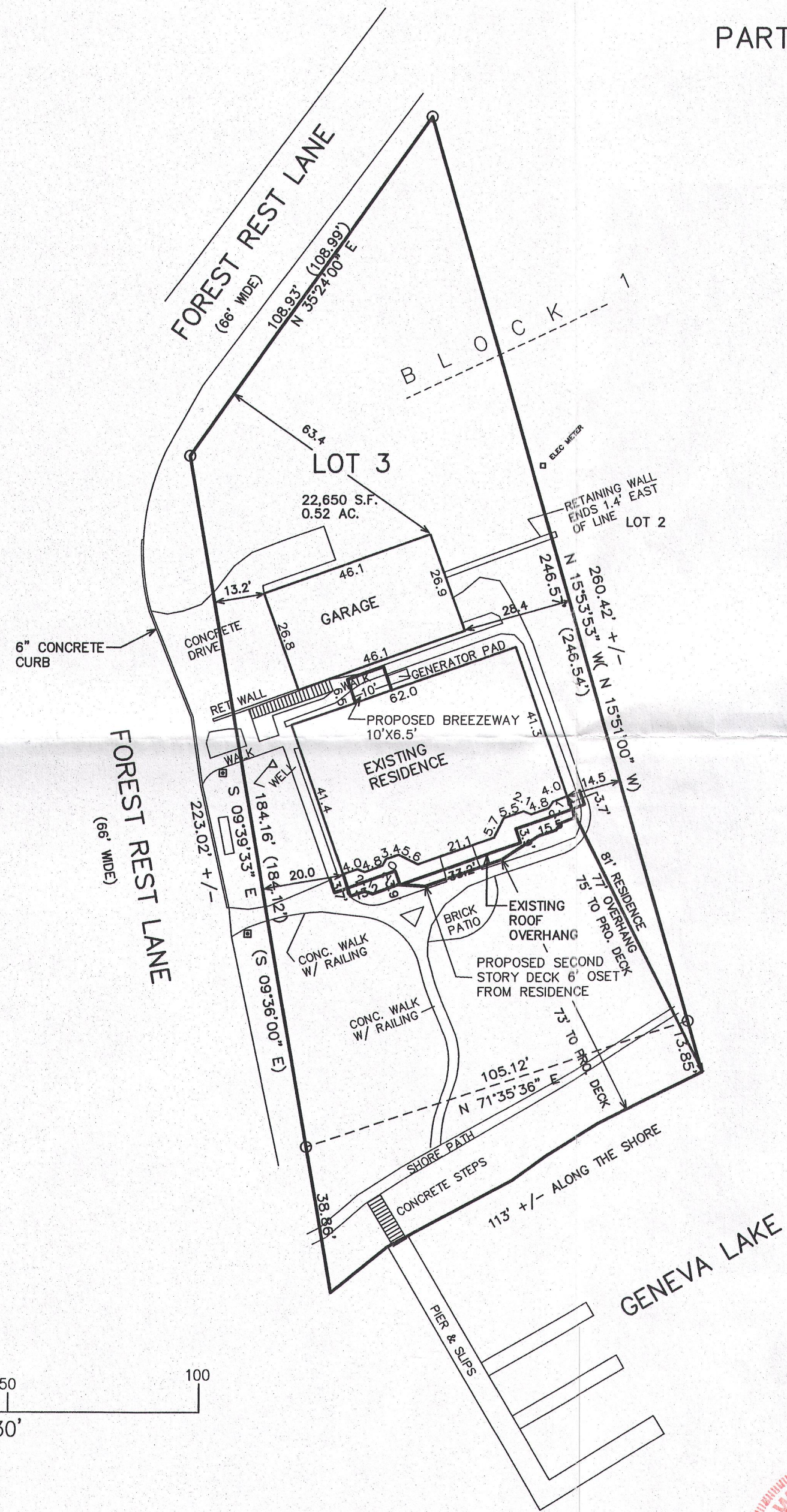
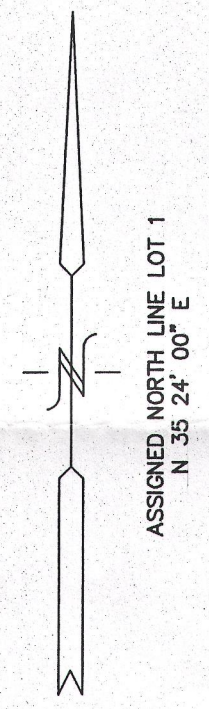

- LEGEND
- O = FOUND IRON PIPE STAKE
  - = LAMP POST
  - (xxx) = RECORDED AS

2015 PERMIT PLAT  
ORDERED BY:  
C & C TECHNOLOGIES CORP  
CARL TRENT  
O BOX 103  
WALWORTH, WI. 53184

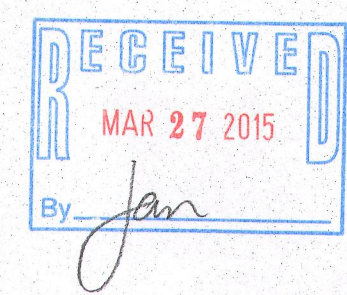

NOTE: COPIES OF THIS MAP TO WHICH THE FOLLOWING CERTIFICATE WILL APPLY SHOW SURVEYOR'S ORIGINAL SEAL AND SIGNATURE IN RED INK. COPIES BY ANY OTHER MEANS MAY HAVE ALTERATIONS WHICH DO NOT REPRESENT THE SURVEYOR'S WORK PRODUCT.

I HEREBY CERTIFY THAT THE ABOVE DESCRIBED PROPERTY HAS BEEN SURVEYED UNDER MY DIRECTION AND THAT THE ABOVE MAP IS A TRUE REPRESENTATION THEREOF AND SHOWS THE SIZE AND LOCATION OF THE PROPERTY, ITS EXTERIOR BOUNDARIES, THE LOCATION OF ALL VISIBLE STRUCTURES, AND DIMENSIONS OF ALL PRINCIPLE BUILDINGS THEREON, BOUNDARY FENCES, APPARENT EASEMENTS, ROADWAYS, AND VISIBLE ENCROACHMENTS, IF ANY. THIS SURVEY IS MADE FOR THE USE OF THE PRESENT OWNERS OF THE PROPERTY, AND ALSO THOSE WHO PURCHASE, MORTGAGE, OR GUARANTEE THE TITLE THERETO WITHIN ONE YEAR FROM THE DATE HEREOF.

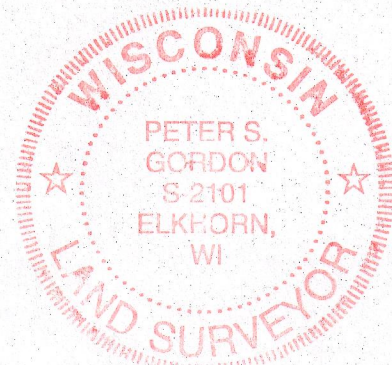

DATED: SEPTEMBER 1, 2004  
*Peter S. Gordon*  
PETER S. GORDON R.L.S. 2101

REVISED 09-09-2004  
RESURVEY TO TITLE SPEC.'S

REVISED 01-20-2015  
TO SHOW EXISTING ROOF OVERHANG & PROPOSED DECK

REVISED 02-05-2015  
TO SHOW PROPOSED IMPROVEMENTS

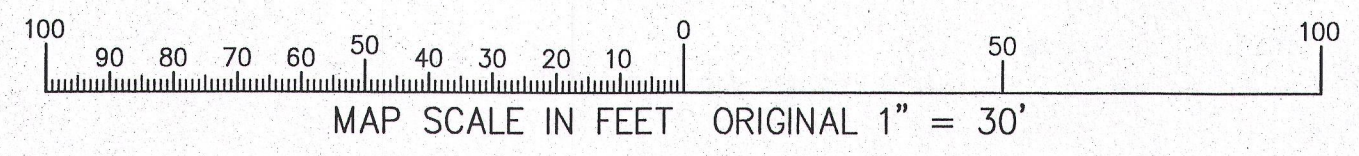

WORK ORDERED BY:  
REMAX GENEVA LAKE  
101 BROAD STREET  
LAKE GENEVA, WISCONSIN 53147

FARRIS, HANSEN & ASSOCIATES, INC.  
Engineering, Architecture, Surveying  
7 Ridgway Court P.O. Box 457  
ELKHORN, WISCONSIN 53121  
Office: (414) 723-2098  
Fax: (414) 723-5886

REVISIONS

PROJECT NO.  
5660

DATE:  
09-01-2000

SHEET NO.  
1 OF 1

FEB 04 2015

IFR-3 117-3761